RoyalCaribbean INTERNATIONAL®

Get out there.®

CRUISE COMPASS

TEAR HERE

DAY 1

Monarch of the Seas®
DEPART SAN PEDRO
Monday, February 19, 2007

TODAY'S FORECAST Showers 63° F

SUNRISE 6:34 am
SUNSET 5:39 pm

NEXT PORT OF CALL San Diego

WELCOME TO THE FIRST DAY OF THE MOST AMAZING VACATION OF YOUR LIFE.
This cruise will be filled with activities, wonderful adventures and unforgettable experiences. In other words, there is a lot to do and see. The list below highlights the things you won't want to miss. Each night you will receive a Cruise Compass and Daily Planner in your stateroom so you can get a jump start on planning your adventures for the next day. Remember that our crew is here to ensure you receive the best service and have the best cruise vacation, so feel free to ask any questions you may have.

TODAY'S TIPS

- **Please note that luggage delivery is a lengthy process. Please contact the Guest Relations Desk by dialing 0 if you are still missing your luggage after 6:00 pm or if you have a piece of luggage that does not belong to you. Thank you for your patience and understanding.**
- **The Maitre d' is available for dining room seating assignments 1:00 pm – 4:00 pm, Claude's Dining Room, Deck 4.**
- **Familiarize yourself with the safety routine onboard and your Muster Station, your assigned meeting place in case of an emergency. View our safety film on your stateroom television. There will be a compulsory mustering at 4:30 pm.**

CRUISE HIGHLIGHTS

Below is a sample of the activities along with a schedule of suggested dinner attire. *(activities are subject to change)*.

TUESDAY – San Diego, California

Suggested attire is formal. Captain's Gala dinner is served. Production Showtime is featured.

- Win-A-Cruise and Cash Prize Bingo
- Captain's Welcome Aboard Reception
- Art Lecture
- Singles Get Together
- Formal Portraits
- Production Showtime
- Rockin' Dueling Pianos
- Karaoke
- Digital Camera Demonstration

WEDNESDAY – Catalina Island, California (Tendering Ashore)

Suggested attire is casual. Headliner Showtime is featured.

- Wine Tasting
- Cooking Demonstration
- Midnight Chocolate Buffet
- Cash Prize Bingo
- Art Auction
- Karaoke
- Digital Camera Sale
- Men's Belly Flop Competition

THURSDAY – Ensenada, Mexico

Suggested attire is casual. Farewell Production Showtime is featured.

- Final Jackpot Bingo
- Towel Folding Demonstration
- Cruise In Review on DVD
- Rockin' Dueling Pianos
- The Quest Game Show
- Farewell Production Show
- Karaoke
- Final Champagne Art Auction
- Ballroom Dancing

TONIGHT'S ENTERTAINMENT

YOUR CRUISE DIRECTOR JOHNNYO PROUDLY PRESENTS WELCOME ABOARD SHOWTIME

Starring the Comedy of

Carl Banks

Second Seating Guests 6:45 pm
Main Seating Guests 8:45 pm

Sound of Music Theater, Decks 5, 7 aft

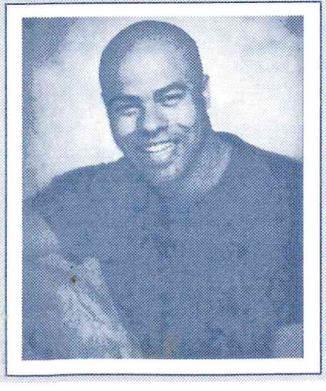

CASH PRIZE BINGO

You can Win up to $500! One game only so don't miss out tonight.
Cards on sale – 10:00 pm
Game begins – 10:15 pm
Sound of Music Theater, Decks 5,7

VENETIAN FEAST DINNER
Vincent's / Claude's, Decks 3,4
Main Seating 5:30 pm

CASUAL ATTIRE
Second Seating 8:00 pm

THE TOP 10 THINGS TO DO ON A ROYAL CARIBBEAN CRUISE VACATION

1. Drop a nickel into the slots or take a gaming lesson and learn the ropes. Just think, you could be the next big winner at the Casino Royale.
2. Bring your cruise vacation to new heights – literally. Soaring 200 feet above the sea, the Rock Climbing Wall is something to see, but more importantly, to conquer.
3. Indulge yourself, you deserve it. Reserve an appointment today at our Monarch Day Spa and Salon.
4. Let us entertain you. Don't miss out on the performances of our talented Royal Caribbean Singers and Dancers in the Sound of Music Theater, Deck 5 aft.
5. Are you seeking new adventures? With all the shore excursions available, we have something for everyone. Reserve today.
6. Whether you like salsa, rock or disco, one of our many bars and lounges will surely suit your dancing needs.
7. Aye matey, be sure to check out the Schooner Bar with your mates and enjoy your favorite cocktail.
8. Want to work up a good sweat or release all the stress from back home? Then try a spinning or yoga class in the Fitness Center, Deck 9 aft.
9. Shop for gifts at duty free prices. Save money. Spoil yourself at the duty free Shops On Board, Deck 5.
10. Top off your evening in the Viking Crown Lounge or one of our other many exciting bars and lounges.

Get ready for fun! Check out the Daily Planner for each day's activities.

EXPLORATIONS! Shore Excursions, Water Sports and Port Information

Shore Excursions Video Presentation – Find out about all our fabulous shore excursions that will be available this cruise vacation. The video will run continuously on channel 15 of your stateroom TV.

Explorations! Tickets – Complete the order form found in your stateroom and deposit it in the drop-off box located at the Explorations! Desk, Deck 4. We encourage all guests to book early, as space is limited.

DISCOVER SHOPPING ASHORE

Discover Shopping Show– Join Marty your Discover Shopping Guideat 3:15 pm in The Sound of Music Theater. Hear all about the great duty free shopping in our ports of call; get maps to help you navigate the shops and coupons to save even more. They will also be available from 7:30 pm – 8:30 pm in the Centrum, Deck 4 to answer your questions.

CHECK YOUR DAILY PLANNER FOR EVENT/DINING TIMES AND LOCATIONS

FOOD & DRINK

Royal Beer – Brewed exclusively for Royal Caribbean International. Ask your bar tender for details. Have a cold one today!

Dining Room Questions – For all of your culinary queries, the Maitre d' will be available to answer your questions. Just remember, stick to the dining schedule and you'll get the best service. And please note that bare feet, shorts, t-shirts and tank tops are not permitted in the dining room at dinner.

Soda Packages – Thirsty? You can get unlimited fountain soda for the entire cruise vacation for just $16 for guests aged 17 years old and under and only $24 for adults. Stop by any bar and sign up now. (all prices + 15% gratuity).

Champagne & Rose Petals - A great way to celebrate your honeymoon or your anniversary with a loved one! A dozen roses fresh petals beautifully displayed at turndown along with a bottle of Moet & Chandon Champagne. Cost is normally $110. On sale now at $98! Place your order at Guest Relations or at the Floral Cart, Deck 4.

Wine and Dine Packages – Four chances to be a true connoisseur. Buy a Wine & Dine Package and enjoy a different bottle each evening with dinner. You may purchase a Wine & Dine Package in the main Dining Room.

ACTIVITIES

First Time Cruisers Club – Become a Royal Caribbean expert. Stop by the First Time Cruisers Club to learn tricks to make your cruise vacation even more enjoyable, Boleros, Deck 7.

Bon Voyage Festivities – The party is starting as we depart San Pedro and you're invited! Join us poolside for music, dancing and a lot of fun. Poolside, Deck 11.

Adventure Ocean Open House – Here's where the kids have fun! Come explore our youth facilities and get a youth program overview of all the fun, games and adventures we offer during this cruise vacation.

Karaoke – Who knows, maybe you'll be discovered. It's a singing good time for the whole family. The Circuit, Deck 8.

Adventure Family Disco Dance Hour – Bring all the family and dance to your favorite tunes. You request it, we'll play it!

SPORTS & FITNESS

Rock Climbing Wall – Feel a rush of adrenaline as you climb hand-over-hand up our 30 foot Rock Climbing Wall. Please bring socks. Children under the age of 18 must have a parent or legal guardian sign a waiver. No reservations required.

Specialty Fitness Classes – There is a wide variety of specialty fitness classes such as Yoga, Pilates and Stretching onboard. Purchase our unlimited fitness class pass and receive a free fitness manual or fit ball for only $49.99. Also, find out how you can increase your metabolism by visiting our Fitness Director, in the Fitness Center, Deck 9.

SPA & BEAUTY

Spa Tour – We invite you to join us for a spa tour today. You'll learn about our luxurious treatments, such as seaweed wraps, hot stone massages, detox programs, facials, teeth whitening and our salon services for all your beauty needs. Be sure to enter our raffle for the chance to win a free treatment worth $99!

Ionithermie Body Treatment – Discover a whole new you with Ionithermie, a revolutionary treatment that can remove up to eight inches off your hips, thighs and abdomen. We use algae therapy to remove toxins from your body, leaving you with firmer skin. Call for more information.

ONBOARD SHOPPING

Tonight Only - Shop in our four stores listed below and you will be entered to win your purchase for absolutely free!

Liquor Shop - Join us for a free liquor tasting tonight! We have a large selection of brands all tax and duty free!

Island Shop – Stop by the Island Shop for tax and duty free items with brands like, Guess, Roxy, Quicksilver, Fossil, Maui Jim, and Bico!

Perfume Shop – Great Savings! Up to 25% off U.S. retail prices on some very famous brands such as Jean Paul Gaultier, J Lo, Guerlain, Burberry, Armani, and Calvin Kline.

Costume Jewelry Shop – Tonight 50% off sale on our exclusive Jackie Kennedy Collection! We also carry an assortment of Swavorski Costume Jewelry not too be missed!

Photo Gallery – Say "cheese." During your cruise vacation we will be photographing most of the events onboard, but remember, you're under no obligation to purchase the photographs. All photos will be on display in our Photo Gallery, Deck 3.

Digital Camera Demonstration – Come and check out our sleek and stylish top of the line brand digital cameras with features like touch screen and video recording with sound at amazing tax and duty-free prices.

Art Auction Preview and Pre-Registration If you're going to the Art Auction, then you'll definitely want to attend the Sneak Preview. Come and get an early glance at world-renowned art before tomorrow's live art auction. Apply for the Park West Collector's card. Instant credit is available, up to $20,000.

Airbrushed Tattoos - Visit our Airbrushed Tattoo Artist this afternoon, Poolside, Deck 11. Choose from over 100 unique designs. Airbrushed tattoos are henna-free, safe, FDA approved and best of all, they are temporary. Fun for all ages!

GAMING

Gambling with the Cruise Director – Get to know your Cruise Director, JohnnyO, as he hosts great activities in Casino Royale around the tables and slots tonight. It's your chance to win great prizes and have lots of fun.

Cash Prize Bingo – You can Win up to a $500! One game only so don't miss out tonight.

CROWN & ANCHOR SOCIETY AND LOYALTY AMBASSADOR

Welcome back. We're happy to have you onboard again and look forward to giving you another cruise vacation to remember. There's a lot in store for you as a Crown & Anchor Society member. Check your Daily Compass for information or stop by and meet your Loyalty Ambassador, Centrum, Deck 7.

RoyalCaribbean INTERNATIONAL®
Get out there.®

SPECIALS

BON VOYAGE

DRINK OF THE DAY $5.95 *(Keep the Glass)*

House Rum, Blue Curacao, Sweet & Sour Mix, Orange Juice, Pineapple Juice

FUZZY SMURF

SHOOTER OF THE DAY $5.95 *(Keep the Glass)*

Blue Curacao, Apricot Brandy (Shake & Strain)

TEAR HERE

SHOPS ON BOARD

TAX FREE, DUTY FREE HASSLE FREE

This week's specials :
Bailey's 2 for $33.95
Absolut 2 for $21.95
Cruzan flavored rum 4 for $27.95
FREE liquor tastings. Tonight only!

6:30 pm - 11:30 pm
Shops On Board, Centrum, Deck 5

TEAR HERE

MONARCH DAY SPA

$20 OFF

Hot Stone Massage, Absolute Face & Body Experience, Lime and Ginger Body Scrub, and Ionithermie Super Algae Detox!

Offer valid for treatments received tonight until 10:00pm!

Monarch Day Spa, Deck 9
Dial 3262 to make your reservation

TEAR HERE

CASINO ROYALE

FREE, FREE, FREE GAMING LESSONS

Complimentary gaming lessons today after sailing. Do not miss your opportunity to learn how to play our table games and slot machines!
5:45 pm – 6:15 pm

Slots and Tables Open 6:30 pm – late
Casino Royale, Deck 5

RoyalCaribbean INTERNATIONAL®
Get out there.®

DAILY PLANNER

DAY 1

Monarch of the Seas®
DEPART SAN PEDRO
Monday, February 19, 2007

TEAR HERE

DINING SCHEDULE & AFTERNOON SNACKS		
LUNCH		
Noon – 4:00 pm	Welcome Aboard Buffet Lunch, Windjammer Café	Deck 11
DINNER	Featuring your singing waiters	
5:30 pm	Main Seating, Vincent's / Claude's Dining Rooms	Decks 3, 4
8:00 pm	Second Seating, Vincent's / Claude's Dining Rooms	Decks 3, 4
CASUAL DINNER		
7:00 pm – 9:30 pm	Casual Dining / Buffet, Windjammer Café	Deck 11
7:00 pm – 10:00 pm	Jade Sushi Restaurant (Charges Apply)	Deck 12
	(Please note that tank tops, swimsuits and bare feet are not allowed in the Windjammer Café. Shoes and shirts are required).	
SNACKS		
Noon – 4:00 pm	Sorrento's Pizza Bar	Deck 12
Noon – 4:00 pm	Café Latte-tudes (charges apply)	Deck 5
Noon – 4:00 pm	Ben & Jerry's Ice Cream (charges apply)	Deck 5
5:00 pm – 7:00 pm	Sorrento's Pizza Bar	Deck 12
5:00 pm – 11:00 pm	Café Latte-tudes (charges apply)	Deck 5
5:00 pm – 11:00 pm	Ben & Jerry's Ice Cream (charges apply)	Deck 5
9:00 pm – 2:00 am	Sorrento's Pizza Bar	Deck 12
Midnight – 1:00 am	Midnight Delights, all Lounges & Casino Royale	

AFTERNOON ACTIVITIES		
Noon – 10:00 pm	Monarch Fitness Center Open	Deck 9
Noon – 10:00 pm	Monarch Day Spa & Hair Salon Open	Deck 9
1:00 pm – 4:00 pm	Adventure Ocean and Fuel Open House	Decks 10, 11
1:30 pm – 2:45 pm	Monarch Expo, Centrum	Deck 5
1:30 pm – 2:45 pm	Tuxedo Rental, Centrum	Deck 5
1:30 pm – 3:00 pm	Airbrushed Tattoo Artist available, Centrum	Deck 5
2:00 pm – 4:00 pm	Spa Tours, Monarch Day Spa	Deck 9
2:00 pm – 4:00 pm	Gym Orientation, Fitness Center	Deck 9
3:15 pm	Discover Shopping Show, Sound of Music Theater	Deck 5
3:30 pm	First Time Cruisers Club, Boleros	Deck 7
4:30 pm	**Guest Muster Drill,** Listen for further instructions	Deck 7
5:00 pm – 11:00 pm	Photo Gallery Open	Deck 3
5:00 pm – 8:00 pm	Loyalty Ambassador Available for questions	Deck 7
5:00 pm – 6:00 pm	Sailaway Party, Poolside (Weather Permitting)	Deck 11
5:00 pm – 8:00 pm	Beginners Climb, Rock Climbing Wall	Deck 12
5:15 pm	Intro to Yoga & Pilates, & Fitness Center	Deck 9
5:30 pm (approx.)	**Monarch of the Seas Sets Sail for San Diego**	
5:30 pm – 8:30 pm	Floral Cart Open, Centrum	Deck 4
5:45 pm – 6:15 pm	Complimentary Gaming Lessons, Casino Royale	Deck 5

TEAR HERE

EVENING ACTIVITIES		
6:00 pm – 6:30 pm	Dancing with our DJ, Poolside	Deck 11
6:30 pm – 11:00 pm	Photo Shop Open, Centrum	Deck 5
6:30 pm – 11:00 pm	Shops On Board Open, Centrum	Deck 5
6:30 pm – late	Casino Royale Open	Deck 5
6:45 pm	The Welcome Aboard Show (For second seating guests) Sound of Music Theater	Decks 5,7
7:00 pm – 8:30 pm	Casual Portraits, Centrum	Deck 4
7:30 pm – 8:30 pm	Discover Shopping Guide available, Centrum	Deck 4
7:30 pm	Digital Camera Demonstration, Photo Shop	Deck 5
7:30 pm – 10:30 pm	Pre-registration Art Auction, Centrum	Deck 4
8:00 pm	Millionaire Game Show, Boleros	Deck 7
8:00 pm	Adventure Ocean Family Welcome Aboard Presentation (Ages 3-11), The Circuit	Deck 8
8:00 pm – 11:00 pm	Airbrushed Tattoo Artist available, Centrum	Deck 5
8:30 pm – 9:30 pm	Adventure Family Disco Dance Hour, Circuit	Deck 8
8:45 pm	The Welcome Aboard Show (For main seating guests) Sound of Music Theater	Decks 5,7
9:00 pm – 10:30 pm	Casual Portraits, Centrum	Deck 4
9:30 pm – 11:00 pm	Karaoke, The Circuit	Deck 8
10:00 pm	Cash Prize Bingo, Cards on sale, Sound of Music Theater	Decks 5,7

EVENING ACTIVITIES CONTINUED

10:00 pm	Explorer Academy, Learn to Salsa (Beginners class), Boleros	Deck 7
10:15 pm	Cash Prize Bingo, Game begins, Sound of Music Theater	Decks 5,7
10:15 pm – late	Evening of Jazz, Schooner Bar	Deck 5
10:45 pm	Gambling with the Cruise Director, Casino Royale	Deck 5
11:00 pm	70's & 80's Disco Party, Circuit	Deck 8
11:00 pm	Singles Mingle, (guests must be 18 years or older for admission), The Circuit	Deck 8
11:10 pm	Bar Flair Show, Boleros	Deck 7
11:45 pm – late	Top Hits with DJ Lorenzo, (guests must be 18 years or older for admission), The Circuit	Deck 8
1:00 am	**Junior Cruisers Curfew** **Guests under 18 years of age must be accompanied by their parents/guardians or in their staterooms.**	

✱ Denotes ShipShape Dollars awarded for these activities.

DRINK OF THE DAY **VON VOYAGE** **$5.95**

MUSIC AND DANCING

Centrum Music	*with the Monarch of the Seas Musicians* Noon – 3:45 pm, (with breaks), Centrum, Deck 3
Poolside Tunes	*with Focus* 2:00 pm – 3:45 pm, with breaks, Poolside, Deck 12
Sailaway Party	*with Focus* 5:00 pm - 6:00 pm, Poolside, Deck 12
Ballroom Dance Music	*with the Monarch Quartet* 5:00 pm – 6:00 pm, 7:30 pm – 8:15 pm, 8:30 pm – 9:15 pm Centrum, Deck 3
Centrum Classics	*with Guitarist Anthony* 6:15 pm – 7:15 pm, 9:30 pm – late Centrum, Deck 3
Piano Medleys	*with Rodric* 6:45 pm – 9:30 pm, (with breaks) Schooner Bar, Deck 5
Latin Flavor	*with Latin Illusion* 8:45 pm – 9:45 pm, 10:45 pm – late (with breaks) Boleros, Deck 7
Explorer Academy	*with Latin Illusion* 10:00 pm, Boleros, Deck 7
An Evening of Jazz	*with the Monarch of the Seas All Stars* 10:15 pm – late, Schooner Bar, Deck 5
70's & 80's Disco Party	*with DJ Lorenzo* 11:00 pm, Circuit, Deck 8
Adult Night Club	*with DJ Lorenzo* 11:45 pm – late, (guests must be 18 years or older for admission) The Circuit , Deck 8

BAR SERVICE HOURS

Schooner Bar	11:30 am – 4:00 pm 5:00 pm – 2:00 am	Deck 5
Café Latte-tudes	Noon – 4:00 pm 5:00 pm – 11:00 pm	Deck 5
Casino Bar	6:30 pm – late	Deck 5
Boleros	11:30 am – 4:00 pm 5:15 pm – 1:00 am	Deck 7
The Circuit	9:30 pm – late	Deck 8
Main Pool Bar	11:30 am – 4:00 pm 5:00 pm – 7:00 pm	Deck 11
Aft Pool Bar	1:00 pm – 4:00 pm 5:00 pm – 6:00 pm	Deck 11
Fuel Bar	8:00 pm – 10:15 pm 10:30 pm – late	Deck 11
Sorrento's Bar	11:30 am – 4:00 pm 5:00 pm – 2:00 am	Deck 12
Viking Crown Lounge	1:00 pm – 4:00 pm 5:00 pm – midnight	Deck 14
Cigar Club	9:00 pm – midnight	Deck 14

Alcohol Policy – Guests 21 years of age and older are welcome to enjoy alcoholic beverages. Photo identification required.

Helpful Health Information – Royal Caribbean International, working in conjunction with the United States Center for Disease Control and Prevention, has instituted enhanced cleaning procedure onboard all its ships. You will likely see some of these activities during your cruise vacation. Medical experts tell us that the best way to prevent colds, flu and gastrointestinal illnesses is to simply wash your hands thoroughly with soap and hot water after restroom breaks and again before eating anything. Your cooperation and assistance with this matter is appreciated.

Note: All services will be closed for the duration of the Guest Muster Drill.

TEAR HERE

TEAR HERE

TEAR HERE

Voy: 030–Feb.19.07–4 DAY

CASH PRIZE BINGO

An Estimate

$500 JACKPOT COULD BE YOURS!

With an estimated payout of $500, one game only so don't miss out tonight.

Cards on sale – 10:00 pm
Game begins – 10:15 pm
Sound of Music Theater, Decks 5 & 7

PHOTO GALLERY

WELCOME SPECIAL!

Today's Special: Purchase your welcome aboard photo package for $19.90 and receive a 5" x 7" photo of the ship and a 6" x 8" leather presentations folio absolutely free!

5:00 pm - 11:00 pm
Photo Gallery, Deck 3

DISCOVER SHOPPING ASHORE

DISCOVER SHOPPING SHOW

Learn about the exciting Recommended and Guaranteed stores in our ports of call this cruise vacation. Presented by Marty your Discover Shopping Guide!

3:15 pm
Sound of Music Theater, Deck 5

SPECIALTY DINING

JADE

If you love Asian cuisine, then Jade is the place for you. Located within the Windjammer Café, this restaurant features a Sushi bar and Asian-fusion dishes. Prices start at $2.

Group parties welcome!

Open nightly from 7:00 pm – 10:00 pm
Jade, Deck 12

RoyalCaribbean INTERNATIONAL

Get out there.

CRUISE COMPASS

TEAR HERE

DAY 2

Monarch of the Seas®
SAN DIEGO
Tuesday, February 20, 2007

TODAY'S FORECAST Parly cloudy 63° F

SUNRISE 6:28 am
SUNSET 5:38 pm

NEXT PORT OF CALL Catalina Island

Welcome to your first amazing destination – San Diego is California's "first city," with roots dating back to 1796. San Diego's beautiful harbor is a lovely place to stroll and explore. Historic Seaport Village, along the Embarcadero is filled with fascinating shops and galleries. But if you wish to explore further, San Diego offers a world of excitement. See some of the most amazing animals on earth at the world-famous San Diego Zoo or marvel at the talents of the performing dolphins and killer whales at SeaWorld® Adventure Park.

ARRIVAL 8:00 am
ALL ABOARD 4:30 pm
DEPARTURE 5:00 pm
GANGWAY, DECK 4, CENTRUM

EXPLORATIONS! and Port Information
If you have an excursion today in San Diego, check your tickets for departure times and locations. Consult the Explorations Desk for remaining availability on today's tours. Don't forget your SeaPass and Photo Identification.

DISCOVER SHOPPING ASHORE – Discover San Diego before you go ashore – Marty your Discover Shopping Guide is available with your Discover Shopping maps, VIP Cards, and any answers to last minute questions you may have before you shop ashore. This evening during the desk hours from 7:30 pm – 8:30 pm, he will be available to answer your shopping questions about Catalina.

TONIGHT'S ENTERTAINMENT

YOUR CRUISE DIRECTOR JOHNNYO PROUDLY PRESENTS PRODUCTION SHOWTIME

Starring the Royal Caribbean Singers and Dancers in

"STARSTRUCK"

A tribute to the golden age of Hollywood featuring scenes from *West Side Story* and *Singin' in the Rain*

Main Seating Guests 9:00 pm
Second Seating Guests 11:00 pm
Sound of Music Theater, Decks 5, 7 aft

JOHNNYO MUSIC HOUR

Indulge yourself in a little romance with these intimate renditions of your favorite love songs and light classics performed by your Cruise Director JohnnyO,
10:45 am, Boleros, Deck 7

WIN–A–CRUISE & CASH PRIZE BINGO

We're giving away a 4-Night Caribbean Cruise for TWO, plus nearly $1,000 in cash prizes!
Cards on sale – 4:00 pm, Games begin – 4:30 pm
Sound of Music Theater, Decks 5,7

CAPTAIN'S WELCOME ABOARD RECEPTION

Captain **Håkan Lindegren** invites all guests to a welcome reception held in your honor.
Captain **Håkan** will be available for guests who wish to have their photograph taken with him. The Captain will then give his welcome speech at 7:45 pm.
Event from 7:00 pm – 8:00 pm,
Sound of Music Theater, Deck 5 aft. For all Guests.

LATE NIGHT COMEDY

Starring Carl Banks,
12:15 am,
Sound of Music Theater
Decks 5,7

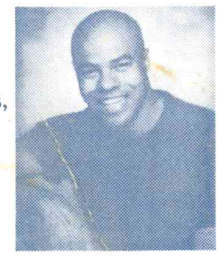

CAPTAIN'S GALA DINNER
Vincent's / Claude's, Decks 3,4
Main Seating 5:30 pm

FORMAL ATTIRE
Second Seating 8:00 pm

TODAY'S TIPS

- Expected attire for this evening is **Formal:** Cocktail dress for women, suit and tie or tuxedo for men.
- All guests departing the ship today must have their SeaPass in hand and photo identification.
- For those guests who did not present a credit card or cash deposit during boarding to establish credit for their onboard account, you are encouraged to do so at the Guest Relations Desk, Deck 4. All unauthorized accounts will be deactivated this morning.
- A variety of daily newsletters are available at Café Latte-tudes on Deck 5.
- We are pleased to offer you the option of pre-paying your gratuities by charging them to your onboard account. The total gratuities of $39.00 per person will cover your Stateroom Attendant, Head Waiter, Waiter and Assistant Waiter for this cruise. The cut off time for this service will be Wednesday at midnight.
- Be sure to check out the Shops On Board for the perfect souvenir for that special someone – you!
- Whether you want "casual and leisurely" or "fast and serious," join us in the dining room for Brasserie 30 lunch. Pastas made to order and a unique and creative menu will help make your day.
- It's Formal Night. Stop by the Floral Cart on Deck 4 and pick up flowers for that someone special in your life.

Get ready for fun!
Check out the Daily Planner for each day's activities.

CROWN & ANCHOR SOCIETY AND FUTURE CRUISE CONSULTANT

Want to get even more out of your next Royal Caribbean International cruise vacation? Join our complimentary Crown & Anchor Society program. You're already eligible to join at the Gold Member level after just one cruise vacation. Sign up today and be wined and dined like royalty. You'll also be treated to exclusive members-only savings and other benefits. See our Future Cruise Consultant for details or pick up an enrollment form at the Guest Relations Desk.

CHECK YOUR DAILY PLANNER FOR EVENT/DINING TIMES AND LOCATIONS

FOOD AND DRINK

Royal Beer – Brewed exclusively for Royal Caribbean International. Ask your bar tender for details. Have a cold one today! Brasserie 30 – Got 30 minutes? You've got time for lunch. Just pull up a chair at Brasserie 30 in Vincent's on Deck 3. The atmosphere is lively. The service is speedy. And the fare is fresh, inventive and delicious.

Jade Sushi – If you love the taste of Asia, check out our specialty Sushi Bar, located on Deck 12. (For dine in or carry out. Prices start at $2).

Boleros – This is the place to let go. Enjoy the hot Latin rhythms and ice cold Mojitos. It's always a fiesta at Boleros.

Happy Hour – Enjoy any of our delicious Champagne Cocktails for only $3.95 in the Schooner Bar, Deck 5.

Champagne & Rose Petals - Make it special with a Champagne & Rose Petal turndown service. Same price as a bottle of champagne, with double the effect! Order now at Guest Relations or at the Floral Cart, Deck 4.

ACTIVITIES

Library – Escape with a book of your choice at the Monarch Library, where you can find a selection of titles spanning travel, beauty and health, sports, art, biographies, science fiction and general fiction. Please use our self check out system. Please return all books by 6:00 pm on Thursday, Deck 4

Brain Teaser – Enjoy this fun teaser that will test your knowledge. Pick up a copy at your leisure at the Library, Deck 4.

TV Tune Trivia – Join your Cruise Director's staff and test your knowledge of famous TV tunes. Fun for all. Schooner Bar, Deck 5

Bean Bag Toss – Who knew that bean bags could be so much fun? We did. Join in the fun with your Cruise Director staff, Poolside, Deck 11

Karaoke – Who knows, maybe you'll be discovered. It's a singing good time for the whole family. The Circuit, Deck 8.

Family Feud Game Show – Join JohnnyO & Frankie for this hilarious spin on the popular TV game show. Bring your own or adopt a family. 10:00 pm, Boleros, Deck 7

SPORTS & FITNESS

Ping Pong Tournament – See if you have what it takes to be a champion! Sports Court, Deck 11

Morning Mile – Start out your morning with fresh air and breath taking ocean views during a one mile walk (4 laps) on Deck 12.

Seminar: Eat More to Weigh Less – Did you ever want to eat the foods you like and never add on a pound? Be amazed in this "need to know" seminar this morning in the Spa, Deck 9 aft.

Seminar: Burn Fat Faster – Do you want to reduce body fat? Learn how to loose inches from your waist in just a few weeks? Join us this afternoon.

Personal Training – Can your workout use a little pep? Come by the Fitness Center and meet our highly trained fitness professional, who will show you the results-driven exercise your body needs to look its best.

Night Climb – Ever wanted to see what the ocean would look like over 200 foot up at night? Well join your Sports Staff for a fantastic night climb at the Rock Climbing Wall.

SPA & BEAUTY

Formal Night – Look even more beautiful for tonight's formal night by getting a fresh, new look at our hair salon. Book early to make sure you get your preferred appointment.

Skin Correction Clinic – Look and feel younger! Discover how to reduce the signs of aging and how to correct your skin-care problem. All your concerns will be addressed in this interesting and informative workshop. Free skin consultations for all who attend this seminar.

Secret to a Flatter Stomach: Ionithermie – Have you ever wondered why you diet and exercise but still can't get the flat stomach you always wanted? Join our body specialist to find out how Ionithermie figure-correcting treatment can work for you. After just one treatment, you'll see instant results.

ONBOARD SHOPPING

50% Off Fine Jewelry - Tonight Only! Join the Shops On Board for the largest 50% off jewelry sale at sea. We will have 14kt. Gold and much, much more! Don't miss out on this one night promotion.

Perfume Shop – Stop by the perfume shop and see Alisa for a chance to win his and her watches!

Inch of Gold – Purchase a 21" chain and receive a free bracelet or anklet. Prices start at $1.00 per inch

Art Seminar – The Art of Collecting! Join your Art Auction team as we teach you The Art of Collecting. Informative seminar on painting techniques and different mediums in the art world. What makes a work of art collectable? Come and find out!

Photo Shop – Don't wait until you get home to see your cruise photos. We can process your memories and even burn them to a CD for you. We also stock memory cards for your camera. Photo Shop, Deck 5.

Fresh Flowers – Make someone's day, celebrate a special occasion, or add to the charm of your stateroom with a fresh flower arrangement.

Airbrushed Tattoos - Meet our Airbrush Tattoo Artist in the Centrum and see all of our unique designs. Our airbrushed tattoos are fun, henna-free, safe, FDA approved and best of all – temporary!

GAMING

Blackjack Fact – Did you know that a face card and ace are dealt approximately every twenty hands in Blackjack? That's why it's so popular! Try your luck today.

Earn the Nickname "Lucky" – Head down to the Casino Royale on Deck 5 to test your skills. Blackjack, Texas Hold 'em, Craps, Roulette, Let It Ride, Caribbean Stud Poker and 3 Card Poker. Try the latest in Las Vegas styles slots including the very popular "Wheel of Fortune." Casino Royale has them all. So come and enjoy the fun and exciting atmosphere. Who knows – you could go home a big winner. It's that easy.

Arcade Lovers – Come check out our video arcade for all the latest games.

Win -A-Cruise & Cash Prize Bingo – Your chance to win over $1,000 in cash prizes and a 4-Night Caribbean Cruise FOR TWO!

Higher Ed on the High Seas

The Scholar Ship

Introducing The Scholar Ship

Visit our Loyalty Ambassador or pick up a brochure today to learn about this exciting new program!

RoyalCaribbean INTERNATIONAL®
Get out there.®

SPECIALS

PINK LEMONADE

DRINK OF THE DAY $5.95 *(Keep the Glass)*
Vodka, Triple sec, Sweet & Sour, Cranberry Juice

MINT CHOCOLATE

SHOOTER OF THE DAY $5.95 *(Keep the Glass)*
Green Créme de Menthe, Kahlua, Irish Cream (Shake/Strain)

TEAR HERE

SHOPS ON BOARD

GRAND UNVEILING 50% OFF DIAMONDS

Diamonds are a Girl's Best Friend!
Selected Diamond Jewelry from $99 – $499.

Shops Open 5:45 pm – 11:00 pm
Shops On Board, Deck 5

TEAR HERE

MONARCH DAY SPA

FORMAL NIGHT!

Look your best tonight! We have only a few spaces left for appointments to the Hair Salon!

Dial 3262 for an appointment, 8:00 am – 8:00 pm
Monarch Day Spa, Deck 9

CASINO ROYALE

TEXAS HOLD'EM

Pull up a chair and sit a spell. Join us as we play the most popular poker game in the United States.

Remember, whenever one of our tables is quiet, just ask our dealers for a free gaming lesson.

Slots and Tables Open, 6:15 pm – late
Casino Royale, Deck 5

TEAR HERE

RoyalCaribbean INTERNATIONAL®
Get out there.®

DAILY PLANNER

DAY 2

Monarch of the Seas®
SAN DIEGO
Tuesday, February 20, 2007

ARRIVAL 8:00 am
ALL ABOARD 4:30 pm
DEPARTURE 5:00 pm

TEAR HERE

DINING SCHEDULE & AFTERNOON SNACKS

BREAKFAST		
6:00 am – 10:30 am	Early Bird Continental Breakfast, Sorrento's	Deck 12
7:00 am – 10:00 am	Continental Breakfast (Available in Stateroom)	Dial 4124
7:00 am – 11:00 am	Buffet Breakfast, Windjammer Café	Deck 11
7:30 am – 9:30 am	Open Seating, Claude's Dining Room	Deck 4
LUNCH		
Noon – 2:00 pm	Brasserie 30, Claude's Dining Room	Deck 4
Noon – 3:30 pm	Buffet Lunch, Windjammer Café / Jade	Deck 11
(Please note that tank tops, swimsuits and bare feet are not allowed in the Windjammer Café. Shoes and shirts are required).		
DINNER		
5:30 pm	Main Seating, Vincent's & Claude's Dining Rooms	Decks 3, 4
7:00 pm – 9:30 pm	Casual Dining / Buffet, Windjammer Café	Deck 11
7:00 pm – 10:00 pm	Jade Sushi Restaurant (Charges Apply)	Deck 12
8:00 pm	Second Seating, Vincent's & Claude's Dining Rooms	Decks 3, 4
SNACKS		
7:00 am – 11:00 pm	Café Latte-tudes (Charges Apply)	Deck 5
11:00 am – 11:00 pm	Ben & Jerry's Ice Cream (Charges Apply)	Deck 5
Noon – 7:00 pm	Sorrento's Pizza Bar	Deck 12
3:30 pm – 5:00 pm	Afternoon Snack served in Jade / Windjammer, Forward	Deck 11
9:00 pm – 2:00 am	Sorrento's Pizza Bar	Deck 12
Midnight – 1:00 am	Midnight Delights, all Lounges and Casino	

MORNING ACTIVITIES

6:00 am – 10:00 pm	Monarch Fitness Center Open	Deck 9
7:00 am	Sunrise Yoga ($10 Fee), ✂ Fitness Center	Deck 9
7:30 am – 10:00 am	Explorations! Desk Open	Deck 4
8:00 am	**Monarch of the Seas Arrives in San Diego**	
8:00 am – 8:00 pm	Monarch Day Spa & Hair Salon Open	Deck 9
8:00 am – 11:00 am	Future Cruise Consultant available, Centrum	Deck 7
8:30 am	Pilates ($10 Fee), ✂ Fitness Center	Deck 9
8:30 am – 10:00 am	Tuxedo Rental, Centrum	Deck 4
9:00 am	Walk-a-Mile, ✂ Meet at The Rock Climbing Wall	Deck 12
9:30 am	Sit To Be Fit, ✂ Boleros	Deck 7
9:30 am	Seminar: Eat More to Weigh Less, Fitness Center	Deck 9
9:30 am – 10:15 am	Fisher-Price Aqua Babies (6 – 18 months) Everyday Early Learning, outside of Adventure Ocean	Deck 10
10:30 am	Morning Trivia, Schooner Bar	Deck 5
10:30 am – 11:15 am	Fisher-Price Aqua Tots (18 – 36 months) Fun on the Farm, outside Adventure Ocean	Deck 10
10:45 am	JohnnyO Music Hour, Boleros	Deck 7
11:30 am	Bean Bag Toss Tournament, ✂ Poolside	Deck 11

TEAR HERE

AFTERNOON ACTIVITIES

Noon – 2:00 pm	Quite Zone, Viking Crown Lounge	Deck 14
12:30 pm	Scrapbook Workshop, Boleros	Deck 7
2:00 pm	Free Clinic: Skin Correction, Spa	Deck 9
2:00 pm	Line Dance Class, ✂ Poolside	Deck 11
2:45 pm	Unhosted Bridge Play, Library	Deck
3:00 pm	TV Tune Trivia, Schooner Bar	Deck 5
3:15 pm	Seminar: Secrets to a Flatter Stomach, Spa	Deck 9
4:00 pm	Win-A-Cruise & Cash Prize Bingo, cards on sale Sound of Music Theater	Decks 5,7
4:00 pm	Walk-a-Mile, ✂ Meet at The Rock Climbing Wall	Deck 12
4:00 pm	Ping Pong Tournament (3:45 pm sign up), ✂ Sports Court	Deck 11
4:00 pm – 5:00 pm	Open Climb, Rock Climbing Wall	Deck 12
4:00 pm – 7:00 pm	Future Cruise Consultant available, Centrum	Deck 7
4:30 pm	Win-A-Cruise & Cash Prize Bingo, games begin Sound of Music Theater	Decks 5,7
4:30 pm	**All Guests Back Onboard**	
4:30 pm	Seminar: The Art Of Collecting, Boleros	Deck 7
5:00 pm	**Monarch of the Seas Sets Sail for Catalina Island**	
5:00 pm	Teen Speed Climb, Rock Climbing Wall	Deck 12
5:00 pm – 6:00 pm	Formal Portraits Taken	Decks 3,4
5:00 pm – 8:00 pm	Happy Hour, Schooner Bar	Deck 5
5:00 pm – 11:00 pm	Photo Gallery Open	Deck 3
5:45 pm – 11:00 pm	Shops On Board Open, Centrum	Deck 5

TEAR HERE

EVENING ACTIVITIES

6:00 pm	Abs Attack, ✱ Fitness Center	Deck 9
6:00 pm – 8:00 pm	Night Climb, Rock Climbing Wall	Deck 12
6:00 pm – 8:30 pm	Explorations! Desk Open, Centrum	Deck 4
6:00 pm – 9:00 pm	Florist available, Centrum	Deck 4
6:15 pm – late	Casino Royale Open	Deck 5
6:30 pm	Stretching, ✱ Fitness Center	Deck 9
6:30 pm – 11:00 pm	Photo Shop Open, Centrum	Deck 5
7:00 pm – 8:00 pm	Captain's Welcome Aboard Reception (All Guests), Sound of Music Theater	Decks 5,7
7:00 pm – 8:30 pm	Formal Portraits taken	Decks 3,4
7:30 pm	Digital Camera Demonstration, Photo Shop	Deck 5
7:30 pm	Honeymooners Get Together, Viking Crown Lounge	Deck14
7:30 pm – 8:30 pm	Discover Shopping Guide available, Centrum	Deck 4
7:30 pm – 10:30 pm	Art Auctioneer available, Art Gallery, Centrum	Deck 4
7:30 pm – 11:00 pm	Airbrushed Tattoo Artist available, Centrum	Deck 5
9:00 pm	Production Showtime (For main seating guests), Sound of Music Theater	Decks 5,7
9:30 pm – 10:30 pm	Formal Portraits taken	Decks 3,4
10:00 pm	Family Feud Game Show, Boleros	Deck 7
10:00 pm – 11:30 pm	Karaoke, The Circuit	Deck 8
11:00 pm	Production Showtime (For second seating guests), Sound of Music Theater	Decks 5,7
11:30 pm – 1:00 am	Rockin' Dueling Pianos, (recommended for adults) Boleros	Deck 7
11:30 pm – late	Top Hits with DJ Lorenzo, (guests must be 18 years or older for admission), The Circuit	Deck 8
12:15 am	Late Night Comedy, Sound of Music Theater	Decks 5,7
1:00 am	Junior Cruiser Curfew	

✱ Denotes ShipShape Dollars awarded for these activities.

DRINK OF THE DAY **PINK LEMONADE** **$5.95**

MUSIC AND DANCING

Calypso Music	*with Focus* 3:15 pm – 5:45 pm, (with breaks) Poolside, Deck 12
Piano Medleys	*with Rodric* 5:00 pm – 7:15 pm, 8:00 pm – 9:15 pm Schooner Bar, Deck 5
Latin Flavor	*with Latin Illusion* 8:00 pm – 9:45pm Boleros, Deck 7
Ballroom Dance Music	*with Monarch Quartet* 8:00 pm – 9:45pm (with breaks) Circuit, Deck 8
Centrum Classics	*with Rodric* 9:30 pm – 10:15 pm, Centrum, Deck 3
Evening Medleys	*with Carlos* 9:45 pm – 12:30 am, (with breaks), Schooner bar, Deck 5
Rockin Dueling Pianos	*with Jeff & Rhiannon (recommended for adults)* 11:30 pm –1:00 am, Boleros, Deck 7
Adult Night Club	*with DJ Lorenzo* 11:30 pm – late, The Circuit , Deck 8 (guests must be 18 years or older for admission)

BAR SERVICE HOURS

Café Latte-tudes	7:00 am – 11:00 pm	Deck 5
Schooner Bar	9:00 am – 2:00 am	Deck 5
Sound of Music Theater	4:00 pm – 6:00 pm 7:00 pm – late	Deck 5
Casino Bar	6:30 pm – late	Deck 5
Boleros	3:00 pm – 1:00 am	Deck 7
The Circuit	9:30 pm – late	Deck 8
Main Pool Bar	9:00 am – 7:00 pm	Deck 11
Aft Pool Bar	1:00 pm – 6:00 pm	Deck 11
Fuel Bar	8:00 pm – 10:15 pm 10:30 pm – late	Deck 11
Sorrento's Bar	3:00 pm – 2:00 am	Deck 12
Viking Crown Lounge	3:00 pm – midnight	Deck 14
Cigar Club	9:00 pm – midnight	Deck 14

Alcohol Policy – Guests 21 years of age and older are welcome to enjoy alcoholic beverages. Photo identification required.

Helpful Health Information – Royal Caribbean International, working in conjunction with the United States Center for Disease Control and Prevention, has instituted enhanced cleaning procedure onboard all its ships. You will likely see some of these activities during your cruise vacation. Medical experts tell us that the best way to prevent colds, flu and gastrointestinal illnesses is to simply wash your hands thoroughly with soap and hot water after restroom breaks and again before eating anything. Your cooperation and assistance with this matter is appreciated.

TEAR HERE

TEAR HERE

TEAR HERE

Voy. 030–Feb 19.07–4 DAY

BINGO
WIN-A-CRUISE & CASH PRIZE BINGO

We're giving away a 4-Night Caribbean Cruises for two, plus nearly $1,000 in cash prizes!

Don't forget Bingo is the only place with 2 for 1 Drink specials

Cards on sale - 4:00 pm
Games begin - 4:30 pm
Sounds of Music Theater, Decks 5,7

PHOTO GALLERY
A PICTURE LASTS A LIFETIME!

Take advantage of tonight's special evening! Have your picture taken at any or all of our 5 studios in the Centrum.

Formal Portrait studios open 5:00 pm – 6:00 pm, 7:00 pm – 8:30 pm, and 9:30 pm – 10:30 pm Decks 3 and 4.

ONBOARD FLORIST
I LOVE YOU !

It's formal night, all dressed up and someplace to go? Stop by our Florist to add that special touch on a special evening!

6:00 pm – 9:00 pm Florist available, Centrum, Deck 4

FINE DINING
SUSHI ANYONE ?

Tired of all that rich, delicious food? Try a healthy, refreshing, light and tasty change of pace. Prices start at $2.00

Group parties welcome! Bring 100 of your closest friends and family!

Open nightly from 7:00 pm – 10:00 pm
Jade, Deck 12

RoyalCaribbean INTERNATIONAL®

Get out there.®

CRUISE COMPASS

TEAR HERE

DAY 3

Monarch of the Seas®
CATALINA ISLAND
Wednesday, February 21, 2007

TODAY'S FORECAST Partly cloudy 63° F

SUNRISE 6:32 am
SUNSET 5:41 pm

NEXT PORT OF CALL Ensenada, Mexico

ARRIVAL	8:00 am
FIRST TENDER (DEPARTS)	8:30 am
LAST TENDER	4:30 pm
DEPARTURE	5:00 pm
GANGWAY, DECK 1	

Welcome to another amazing destination. Located off the southern coast of California, Catalina Island is home to the Mediterranean style town of Avalon, with its small town charm and circular Moorish style casino (now used as a concert venue) on the harbor. The population of 2,500 swells to nearly 20,000 in season, yet three quarters of the island remains undeveloped. The picturesque island is a popular setting for movies. In fact, a herd of buffalo abandoned years ago by a film crew still roams the interior section of this island. While you're here, take a scenic tour of the beautiful Wrigley Botanical Gardens or Catalina Island's famous undersea gardens in a climate controlled semi-submersible.

EXPLORATIONS! and Port Information

The ship will be anchored a short distance from shore. You will be transported by tender boat to the pier. Tenders will depart the ship beginning at 8:30 am and will continue throughout the day. Guests on tours should read their Explorations! ticket for their designated departure time. Please do not proceed to the tender loading area until you are ready to go ashore. Tenders depart from Deck 1. Be sure to check with our Explorations! Desk for remaining availability on our shore excursions in Ensenada tomorrow. The Explorations! Desk is open from 7:30 am – 10:00 am and 6:30 pm – 8:00 pm.

DISCOVER SHOPPING ASHORE – Discover Catalina before you go ashore – Marty your Discover Shopping Guide is available with your Discover Shopping maps, VIP Cards, and any answers to last minute questions you may have before you shop ashore.

TEAR HERE

TONIGHT'S ENTERTAINMENT

YOUR CRUISE DIRECTOR JOHNNYO PROUDLY PRESENTS HEADLINER SHOWTIME

Starring the Comedy & Impressions of

Mike Wilson

Second Seating Guests 6:45 pm
Main Seating Guests 8:45 pm

Sound of Music Theater, Decks 5, 7 aft

CASH PRIZE BINGO

We start off our snowball jackpot at $1,000! Kids play FREE today with any adult purchase!
Cards on sale – 4:00 pm, Games begin – 4:30 pm
Sound of Music Theater, Decks 5,7

KARAOKE

Awake your inner rock or pop star as you step up to the mic tonight at karaoke. Don't forget to bring a camera with you.
9:30 pm – 11:00 pm, Circuit, Deck 8

TEAR HERE

THE QUEST GAME SHOW

Bring your camera, You will not believe your eyes!
10:30 pm, Circuit, Deck 8
(Recomended for adults)

TEAR HERE

CHOCOLATE BUFFET

A chocolate confection extravaganza! Plus ice cream, fruits, ice sculpture and much more.
11:30 pm, Centrum, Deck 3&4

DINNER

Vincent's / Claude's, Decks 3, 4
Main Seating 5:30 pm

CASUAL ATTIRE

Second Seating 8:00 pm

TODAY'S TIPS

- Suggested attire for tonight's dining is **casual**. Please remember that shorts are not permitted in the dining room at dinner.
- ***SeaPass Card*** – Please remember to have your SeaPass card in hand when leaving and returning to the ship. A security checkpoint will be set up at the gangway for your safety and security. **Guests will not be allowed on or off the ship without this card.**
- We are pleased to offer you the option of pre-paying your gratuities by charging them to your onboard account. The total gratuities of $39.00 per person will cover your Stateroom Attendant, Head Waiter, Waiter and Assistant Waiter for this cruise vacation. **The cut – off time for this service is tonight at midnight.**
- Come and get the skinny on the highlights of your cruise vacation captured in our Cruise In Review DVD available tomorrow evening. To reserve your copy, place your order at the Photo Gallery or Photo Shop today.
- Purchase your own "Bingo the Dog" at today's Cash Prize Bingo.

Get ready for fun! Check out the Daily Planner for each day's activities.

CROWN & ANCHOR SOCIETY AND FUTURE CRUISE CONSULTANT

What's better than a Royal Caribbean International cruise vacation? Another Royal Caribbean International cruise vacation. Make your reservations while you're still onboard and save up to $200 – a special offer for everyone onboard. See your Future Cruise Consultant, Danney for details and be sure to ask about our Royal Caribbean Visa® Credit Card. Apply today and start earning points toward onboard credits, stateroom upgrades and even free cruise vacations.

CHECK YOUR DAILY PLANNER FOR EVENT/DINING TIMES AND LOCATIONS

FOOD & DRINK

Royal Beer – Brewed exclusively for Royal Caribbean International. Ask your bar tender for details. Have a cold one today!

Café Latte-tudes – What's it going to be today – a cappuccino, an expresso, or how about café latte? With Latte-tudes stellar reputation for coffee creations, no matter what you choose, they're all sure to be coffee perfection, and you have all week, so try them all.

Schooner Bar – Classic, dark teaks, oiled ropes, the smell of leather. The image that Royal Caribbean International had in mind when designing our original bar, the Schooner Bar. Create timeless memories as you have a drink and hum along to our piano melodies!

Cooking Demonstration – How did he do it? Our Executive Chef will give you a demonstration and show you how he creates all those culinary masterpieces. Also, you can eat like you're always on a Royal Caribbean International Cruise with our exclusive cookbook. Purchase one today.

Viking Crown Lounge – Join us this evening for a relaxing drink on Deck 14 aft. Soft lighting, quiet with fantastic views. Cigar aficianados try our selection of fine, exotic cigars.

ACTIVITIES

Bean Bag Toss – Who knew that bean bags could be so much fun? We did. Join in the fun with your Cruise Director staff, Poolside, Deck 11.

Afternoon Trivia – Test your knowledge and win some prizes with your Cruise Director's Staff.

Ballroom Dancing – Join the Monarch Quartet and enjoy dancing to some of the classic styles, including the Waltz, Tango & Foxtrot.

Line Dancing Class – The fastest way from point "A" to point "B" is a straight line, right? Not if it's one of the easy and fun line dances – your Cruise Director's Staff will teach you.

Karaoke – Who knows, maybe you'll be discovered. It's a singing good time for the whole family. The Circuit, Deck 8.

Scrap booking – A casual meeting where fellow scrapbookers can get together, swap secrets and share new ideas. Complimentary supplies provided.

SPORTS & FITNESS

Basketball Hot Shot Competition – Think you have skills? Come show us how many hoops you can make on our Basketball Court.

Pathway to Yoga – Connect to inner calm through yoga. Today, we'll focus on posture, movement and breathing techniques that relieve stress and comfort your mind, body, and soul. ($10 fee) ✿.

Night Climb – Ever wanted to see what the ocean would look like over 200 foot up at night? Well join your Sports Staff for a fantastic night climb at the Rock Climbing Wall.

Ab Flattening Personal Training Session – Find the Secret of Flat Abs Forever in one hour that includes a complimentary metabolism test, exercise, nutrition and detox consultation. Find out what is preventing you from getting those flat abs, what to do about it and how to get the flat stomach you want with pilates-based exercise easily maintained at home.

Seminar: Detox for Weight Loss – Join us this afternoon for this informative and motivating seminar. Learn how to loose weight while detoxing! Learn how to rejuvenate your body and detox. Discover how today's toxic world affects your health.

SPA AND BEAUTY

Color Me Beautiful – Would you look better as a brazen blond, a sassy redhead or a mysterious brunette? Or maybe just some highlights to freshen up your look? Complimentary hair consultation by our international hairstylists upon request.

Seminar: Arthritis Advice – Learn different essential oils and natural remedies to diminsh the effects of arthritis and muscle spasm.

Seminar: ABC 's of Reflexology – Join us this afternoon to learn about this oriental art based upon the belief that the organs of the body are mirrored upon the soles of the feet.

ONBOARD SHOPPING

Photo Shop – Digital Camera Blowout Sale – Come and check out our sleek and stylish top of the line brand digital cameras with features like touch screen and video recording with sound at amazing tax and duty-free prices.

Photo Gallery – Free Folio and ship's picture with the purchase of three 8 x 10 photos. You will receive a keepsake folio and ship's picture absolutely free!

Photo Shop - Cruise In Review DVD– Your friends won't believe you when you tell them all the incredible things you did on your cruise vacation. So prove it to them with your own Cruise in Review DVD. Order now copies are limited!

Shops On Board – Back by Popular Demand – Inch of Gold is back! Beautiful 18k layered gold chains made to your liking. Prices start at only $1 an inch and include a lifetime guarantee. Purchase 21 inches in any style and receive a matching bracelet FREE! Tonight at theShops On Board.

Shops On Board – The Massive $10 Sidewalk Sale is here!– Tonight on the Centrum, Deck 5, it is pure madness at a great price! Costume jewelry, Pashminas, formal bags, scarves, wallets and so much more for only $10. Who says you can't buy anything for $10 anymore. Prove them wrong tonight at the Shops On Board.

Champagne Art Auction – Sip on champagne as you bid on works by Dali, Max, Picasso, Lekinff, Tarkay and more. Over $3,000 worth of art to be given away! Ask to see the rare Peter Max works and receive an extra raffle ticket.

GAMING

Casino Royale – Tonight is your chance to win big! Try your luck with Caribbean Stud Poker, Let It Ride, Three Card Poker, American Roulette, Blackjack, Craps or Texas Hold 'em.

Slot Players – Make it a point to try our linked progressive machines. They have already paid out thousands of dollars. Your turn could be next.

Cash Prize Bingo – Kids, if Mom or Dad play this afternoon, you play FREE! Our Snowball jackpot starts off at $1,000.

SCOOP IT UP

Ben & Jerry's® – What's your favorite flavor? Are you a Chunky Monkey type of person? How about the old favorites Vanilla or Chocolate? Ben & Jerry's ice cream – it's a party for your taste buds and sweet tooth. Scoop it up for a nominal fee at Café Latte-tudes, Deck 5.

RoyalCaribbean INTERNATIONAL®

Get out there.®

SPECIALS

VELVET HAMMER

DRINK OF THE DAY $5.95 *(Keep the Glass)*

Triple sec, White créme of Curacao, Island Oasis Ice Cream, Grenadine

SOUTHERN SMILE

SHOOTER OF THE DAY $5.95 *(Keep the Glass)*

Sothern Comfort, Amaretto, Splash Cranberry Juice (Shake & Strain)

MONARCH DAY SPA

SPA TASTER $89

Enjoy a 25 minute back, neck and shoulder massage with warm aromatherapy oil combined with a 25 minute facial cleanse, tone, exfoliation, mask, and moisturizer for $89. Today Only!

Dial 3262 to make your reservation
Spa Open 8:00 am – 10:00 pm
Monarch Day Spa, Deck 9.

SHOPS ON BOARD

TIC TOC

Exclusive designer watch sets made by Cote D'azur.

The ideal gift for your loved ones back home

Only $29.99 for 1 or $49.99 for 2.

5:30 pm - 11:00 pm
Shops On Board, Deck 5

CASINO ROYALE

YOU CAN'T WIN UNLESS YOU PLAY

Play Caribbean Stud Poker - with every progressive payout you will also win a Casino prize and a free cocktail from the Casino Bar. Progressive jackpot is currently over $20,000!

Slots and Tables Open, 5:15 pm – late
Casino Royale, Deck 5

TEAR HERE

RoyalCaribbean INTERNATIONAL®

Get out there.®

DAILY PLANNER

DAY 3

Monarch of the Seas®

CATALINA ISLAND

Wednesday, February 21, 2007

ARRIVAL	8:00 am	**LAST TENDER**	4:30 pm
FIRST TENDER (DEPARTS)	8:30 am	**DEPARTURE**	5:00 pm
GANGWAY DECK 1			

TEAR HERE

DINING SCHEDULE & AFTERNOON SNACKS

BREAKFAST		
6:00 am – 7:00 am	Early Bird Continental Breakfast, Sorrento's	Deck 12
7:00 am – 10:00 am	Continental Breakfast (Available in Stateroom)	Dial 4124
7:00 am – 11:00 am	Buffet Breakfast, Windjammer Café	Deck 11
7:30 am – 9:30 am	Open Seating, Vincent's Dining Room	Deck 3
LUNCH		
Noon – 3:30 pm	Buffet Lunch, Windjammer Café	Deck 11
(Please note that tank tops, swimsuits and bare feet are not allowed in the Windjammer Café. Shoes and shirts are required).		
DINNER		
5:30 pm	Main Seating, Vincent's & Claude's Dining Rooms Featuring your Dancing Waiters	Decks 3, 4
7:00 pm – 9:30 pm	Casual Dining / Buffet, Windjammer Café	Deck 11
7:00 pm – 10:00 pm	Jade Sushi Forward (Charges Apply)	Deck 12
8:00 pm	Second Seating, Vincent's & Claude's Dining Rooms Featuring your Dancing Waiters	Decks 3, 4
SNACKS		
7:00 am – 11:00 pm	Café Latte-tudes (Charges Apply)	Deck 5
11:00 am – 11:00 pm	Ben & Jerry's Ice Cream (Charges Apply)	Deck 5
Noon – 7:00 pm	Sorrento's Pizza Bar	Deck 12
3:30 pm – 5:00 pm	Afternoon Snacks, Windjammer Café Forward	Deck 11
9:00 pm – 2:00 am	Sorrento's Pizza Bar	Deck 12
11:30 pm – 12:30 am	Midnight Chocolate Buffet, Centrum	Deck 3,4

TEAR HERE

MORNING ACTIVITIES

6:00 am – 10:00 pm	Monarch Fitness Center Open	Deck 9
7:00 am	Sunrise Yoga ($10 fee), & Fitness Center	Deck 9
7:30 am – 10:00 am	Explorations! Desk Open, Centrum	Deck 4
8:00 am	**Monarch of the Seas Arrives in Catalina Island**	
8:00 am – 10:00 am	Photo Gallery Open	Deck 3
8:00 am – 10:00 pm	Monarch Day Spa & Hair Salon Open	Deck 9
8:30 am	Indoor Cycling, ($10 Fee), & Fitness Center	Deck 9
8:30 am (approx)	**First Tender Departs for Catalina Island**	**Deck 1**
8:30 am – 11:00 am	Future Cruise Consultant available, Centrum	Deck 7
9:00 am	Walk-A-Mile, Sports Deck	Deck 12
9:30 am – 10:15 am	Fisher-Price Aqua Babies (6 – 18 months) Get Up & Go, outside of Adventure Ocean	Deck 10
10:00 am	Cooking Demonstration, Centrum	Deck 3
10:30 am	Morning Trivia, Schooner Bar	Deck 5
10:30 am – 11:15 am	Fisher-Price Aqua Tots (18 – 36 months) Pirates and Princesses, outside Adventure Ocean	Deck 10
11:30 am	Scrapbook Workshop, Boleros	Deck 7

AFTERNOON ACTIVITIES

1:00 pm	Bean Bag Toss Tournament, & Poolside	Deck 11
2:00 pm	Line Dancing, Poolside	Deck 11
2:45 pm	Unhosted Bridge Play, Library	Deck 4
3:00 pm	Wine Tasting sign-up, Claude's Dining Room (Nominal Fee)	Deck 4
3:00 pm	Champagne Art Auction Preview, Boleros	Deck 7
3:00 pm	Men's Belly Flop Competition, Poolside (Weather permitting)	Deck 11
3:00 pm	Wine Tasting begins, Claude's Dining Room (Nominal Fee)	Deck 4
3:30 pm	Team Trivia, Schooner Bar	Deck 5
3:30 pm	Champagne Art Auction, Boleros	Deck 7
3:45 pm	Seminar: Arthritis Advice, Spa	Deck 9
4:00 pm	Cash Prize Bingo, cards on sale, Circuit	Deck 8
4:00 pm	Walk-a-Mile, & Meet at The Rock Climbing Wall	Deck 12
4:00 pm – 5:00 pm	Kids Climb (6 yrs – 11 yrs) Rock Climbing Wall	Deck 12
4:30 pm	**Last Tender Back to the Ship**	
4:30 pm	Cash Prize Bingo, games begin, Circuit	Deck 8
4:30 pm	Seminar: Detox for Weight Loss, Fitness Center	Deck 9
4:30 pm	Seminar: Reflexology, Spa	Deck 9
4:45 pm	Ice Carving Demonstration, Poolside	Deck 11
5:00 pm	**Monarch of the Seas Sails for Ensenada**	
5:00 pm	Adult Basketball Hotshots Tournament, & Sports Deck,	Deck 11
5:00 pm – 6:00 pm	Casual Portraits taken, Centrum	Deck 4

TEAR HERE

AFTERNOON ACTIVITIES CONTINUED

5:00 pm – 8:00 pm	Martini Madness, Schooner Bar	Deck 5
5:00 pm – 8:00 pm	Open Climb, Rock Climbing Wall	Deck 12
5:00 pm – 10:30 pm	Photo Gallery Open	Deck 3
5:15 pm – late	Casino Royale Open	Deck 5
5:30 pm – 7:00 pm	Airbrushed Tattoo Artist available, Centrum	Deck 5
5:30 pm – 8:00 pm	Future Cruise Consultant available, Centrum	Deck 7
5:30 pm – 11:00 pm	Photo Shop Open	Deck 5
5:30 pm – 11:00 pm	Shops On Board Open	Deck 5
5:45 pm	Step Class ✱, Fitness Center	Deck 9

EVENING ACTIVITIES

6:00 pm – 9:00 pm	Florist available, Centrum	Deck 4
6:30 pm	Stretch & Relaxation Class ✱, Fitness Center	Deck 9
6:45 pm	Headliner Showtime, (For second seating guests) Sound of Music Theater	Decks 5,7
7:00 pm	Name That Tune Trivia, Schooner Bar	Deck 5
7:00 pm – 8:30 pm	Casual Portraits taken, Centrum	Deck 4
7:30 pm – 8:30 pm	Discover Shopping Guide available, Centrum	Deck 4
7:00 pm – 9:00 pm	Digital Camera Blowout Sale, Photo Shop	Deck 5
7:45 pm	Explorer Academy, Learn to Swing, (Beginners class) Boleros	Deck 7
8:00 pm – 9:00 pm	Romantic Dance Hour (For all guests) Circuit	Deck 8
8:00 pm – 10:30 pm	Airbrushed Tattoo Artist available, Centrum	Deck 5
8:45 pm	Headliner Showtime, (For main seating guests) Sound of Music Theater	Decks 5,7
9:30 pm – 10:30 pm	Casual Portraits taken, Centrum	Deck 4
9:00 pm – 10:30 pm	Karaoke, Circuit	Deck 8
10:30 pm	The Quest Game Show, Circuit	Deck 8
11:00 pm – late	Top Hits with DJ Lorenzo, (guests must be 18 years or older for admission), The Circuit	Deck 8
11:30 pm	Chocolate Buffet, Centrum	Decks 3,4
11:30 pm – 1:00 am	Rockin' Dueling Pianos, (recommended for adults) Boleros	Deck 7
1:00 am	Junior Cruisers Curfew	

✱ Denotes ShipShape Dollars awarded for these activities.

DRINK OF THE DAY **VELVET HAMMER** **$5.95**

MUSIC AND DANCING

Calypso Music	*with Focus* 2:30 pm – 4:45 pm, (with breaks) Poolside, Deck 12
Centrum Classic	*with Guitarist Anthony* 5:00 pm – 6:00 pm, 7:00 pm – 7:45 pm 8:00 pm – 9:45 pm (with breaks) Centrum, Deck 3
Piano Medleys	*with Rodric* 5:00 pm – 7:00 pm, (with breaks) 7:45 pm – 9:30 pm, Schooner Bar, Deck 5
Ballroom Dancing	*with the Monarch Quartet* 8:15 pm – 11:15 pm (with breaks) Boleros, Deck 7
Evening Medleys	*with Carlos* 9:45 pm – 12:30 am (with breaks) Schooner Bar, Deck 5
Adult Night Club	*with DJ Lorenzo* 11:00 pm – late, (guests must be 18 years or older for admission), The Circuit , Deck 8
Chocolate Buffet	*with Rodric* 11:30 pm – 12:30 am, Centrum, Deck 3
Rockin' Dueling Pianos	*with Jeff & Rhiannon (recommended for adults)* 11:30 pm – 1:00 am, Boleros, Deck 7

BAR SERVICE HOURS

Café Latte-tudes	7:00 am – 11:00 pm	Deck 5
Schooner Bar	9:00 am – 2:00 am	Deck 5
Sound of Music Theater	4:00 pm – 6:00 pm 7:00 pm – 11:30 pm	Decks 5,7
Casino Bar	5:30 pm – late	Deck 5
Boleros	3:00 pm – 1:00 am	Deck 7
The Circuit	9:30 pm – late	Deck 8
Main Pool Bar	9:00 am – 7:00 pm	Deck 11
Aft Pool Bar	1:00 pm – 6:00 pm	Deck 11
Fuel Bar	8:00 pm – 10:15 pm 10:30 pm – late	Deck 11
Sorrento's Bar	3:00 pm – 2:00 am	Deck 12
Viking Crown Lounge	3:00 pm – midnight	Deck 14
Cigar Club	9:00 pm – midnight	Deck 14

Alcohol Policy – Guests 21 years of age and older are welcome to enjoy alcoholic beverages. Photo identification required.

Helpful Health Information – Royal Caribbean International, working in conjunction with the United States Center for Disease Control and Prevention, has instituted enhanced cleaning procedure onboard all its ships. You will likely see some of these activities during your cruise vacation. Medical experts tell us that the best way to prevent colds, flu and gastrointestinal illnesses is to simply wash your hands thoroughly with soap and hot water after restroom breaks and again before eating anything. Your cooperation and assistance with this matter is appreciated.

Voy.030–Feb.19.07–4.DAY

TEAR HERE

TEAR HERE

TEAR HERE

BINGO
CASH PRIZE BINGO

Kids, if Mom or Dad play Bingo today, you play FREE! Also, adopt "Bingo The Dog" and receive cards FREE with any purchase!

Don't forget Bingo is the only place with 2 for 1 Drink Specials

Cards on sale - 4:00 pm
Games begin - 4:30 pm
Sound of Music Theater, Deck 5

PHOTO SHOP
DIGITAL CAMERA BLOWOUT SALE

Check out the latest 6,7,& 10 mega pixels digital cameras from Nikon, Pentax & Olympus with amazing touch-screen & water proof features. All at amazing tax and duty free prices.

7:00 pm - 9:00 pm
Photo Shop, Deck 5

DISCOVER SHOPPING ASHORE
NEED TIPS ON SHOPPING IN ENSENADA?

Join Marty to hear recommendations for jewelry shopping in Ensenada.

7:30 pm – 8:30 pm, Discover Shopping Desk, Deck 4

LIVE ART AUCTION
ONCE, TWICE, FAIR & FINAL, SOLD!

Save up to 80% off land gallery prices at today's Champagne Art Auction. Bring this coupon to the Auction and receive an extra ticket for the $3,000 Art drawing.

Preview 3:00 pm, Auction 3:30 pm
Boleros, Deck 7

RoyalCaribbean INTERNATIONAL®

Get out there.®

CRUISE COMPASS

TEAR HERE

DAY 4

Monarch of the Seas®
ENSENADA, MEXICO
Thursday, February 22, 2007

TODAY'S FORECAST Partly cloudy 62° F
SUNRISE 6:28 am
SUNSET 5:43 pm

NEXT PORT OF CALL
San Pedro

ARRIVAL 8:00 am
ALL ABOARD 4:30 pm
DEPARTURE 5:00 pm
GANGWAY, DECK 1

Get out in Ensenada – South of the border, alongside mountains, desert and sea, Ensenada offers a warm and wonderful introduction to Mexico. The oldest community on the Baja Peninsula, it was first visited by Spanish missionaries in the 17th Century. Today it's a thriving seaport. For one of the most amazing sights in Ensenada, travel through the city and into "La Bufadora," or blowhole. This fascinating natural phenomenon shoots water through crevices formed in the rock face of the cliff. Or you can experience the unique art of winemaking and sample some of the local favorites on an informative tour of Mexico's finest wineries.

EXPLORATIONS! and Port Information – Check the Explorations! Desk for remaining availability on our shore excursions. If you've already booked a shore excursion, make sure you check your tickets for departure times and locations. And as always, don't forget your SeaPass card when going ashore.

DISCOVER SHOPPING ASHORE – Discover Ensenda before you go ashore – Marty your Discover Shopping Guide is available with your Discover Shopping maps! Drop your receipts off after you shop on Deck 4 at the Discover Shopping Desk for a chance to win our great raffle.

GUEST SATISFACTION SURVEY – As your hosts for this cruise vacation, we would sincerely appreciate you sharing your personal opinion about your cruise vacation onboard the Monarch of the Seas. We ask you to kindly fill out the **Guest Satisfaction Survey** card and then drop it in the sealed Guest Satisfaction Survey box (in the Centrum, Deck 4). Please do not leave the survey in your stateroom. Only surveys deposited by you in the sealed box are reviewed for their comments and suggestions. Thank you in advance for your comments. We hope to see you sailing again with Royal Caribbean International.

TONIGHT'S ENTERTAINMENT

YOUR CRUISE DIRECTOR JOHNNYO PROUDLY PRESENTS FAREWELL PRODUCTION SHOWTIME

Starring the Royal Caribbean Singers and Dancers in

"Fast Forward"

A high energy tribute to the Dance Movies of the 70's and 80's including Dirty Dancing, Footloose and Saturday Night Fever.

Second Seating Guests 6:45 pm (pre-dinner)
Main Seating Guests 8:45 pm
Sound of Music Theater, Decks 5, 7 aft

FINAL JACKPOT BINGO

The jackpot must go! An estimated $2,000 could be yours!
Cards on sale – 4:00 pm,
Game begins – 4:30 pm. Sound of Music Theater, Decks 5,7

DINNER
Vincent's / Claude's, Decks 3, 4
Main Seating 5:30 pm

CASUAL ATTIRE
Second Seating 8:00 pm

TODAY'S TIPS

- Suggested attire for tonight's dining is **Casual.**
- **Account Statement** – Your SeaPass account statement will be delivered to your stateroom upon arrival in San Pedro, CA. Charges will be billed directly to your credit card.
- **Thank You!** – You may already be planning your next cruise vacation, but tonight is the night to thank those people who made this one so special. Show them how much you appreciated their Gold Anchor Service by extending a gratuity. And don't forget to tell them you'll see them on your next cruise vacation.
- Please watch our Departure Talk playing throughout the day on channel 27 for important information to ensure your departure is a smooth process.
- So much to do, so little time. Bingo; Art Auctions; Spa and Fitness Center; Photo Shop and Gallery; Casino; Schooner Bar; Farewell Showtime; and Dueling Pianos. Which activities will you choose for your final day onboard the Monarch of the Seas?
- Last chance to book your next cruise vacation at the Crown and Anchor desk located on Deck 7, Centrum. Save up to $200 by booking your next cruise today!

Get ready for fun!
Check out the Daily Planner for each day's activities.

CROWN & ANCHOR SOCIETY AND FUTURE CRUISE CONSULTANT

What's better than a Royal Caribbean International cruise vacation? Another Royal Caribbean International cruise vacation. Make your reservations while you're still onboard and receive an onboard credit of up to $200 per stateroom – a special offer only while you are on this cruise vacation. See your Loyalty Ambassador located on Centrum, Deck 7 to reserve your stateroom today.

CHECK YOUR DAILY PLANNER FOR EVENT/DINING TIMES AND LOCATIONS

FOOD & DRINK

Royal Beer – Brewed exclusively for Royal Caribbean International. Ask your bar tender for details. Have a cold one today!

Jade Sushi – If you love Asian Cuisine, then Jade Sushi is the place for you. Indulge in an amazing taste sensation at our sushi bar. (For dine in or carry out. Prices start at $2).

Cookbooks – Love the food? Well, now you can eat like you're always on a Royal Caribbean International cruise vacation with our exclusive cookbook. Purchase one.

Boleros – This is the place to let go. Enjoy the hot Latin rhythms and the ice-cold Mojitos. It's always a fiesta at Boleros.

Pool Bar – Tropical drinks under sunny skies… what else could you want? How about super daily drink specials and great poolside entertainment? It's all right here.

Champagne & Rose Petals - Rose Petals trailed from your stateroom entrance to the bed where an elegant heart of petals of one dozen roses are displayed. In addition a chilled bottle of Moet & Chandon Champagne is waiting for you to indulge! Cost is only $98! Contact Guest Relations to place your order.

The Circuit – Enjoy your last night onboard with our cocktails at the Rock -A- Rokie party tonight!

Dining Room Wine Suggestion – You don't know what to drink with your steak tonight in the Dining Room? Ask your Waiter for the full body Cabernet Sauvignon or the full flavoured Beringer from Napa Valley.

ACTIVITIES

Adventure Ocean Family Talent Show – A human pyramid, a barbershop quartet? What's your family talent? Let everyone see it at the Talent Show. It's a great time for everyone.

Towel Folding Demonstration – Dying to know how our stateroom attendants fold the towels into so many different surprises? You're not alone! Join us as we find out how they do it. Centrum, Deck 3.

Pool Games – Join in the fun with your Cruise Director's Staff. Poolside, Deck 11.

Line Dancing Class – The fastest way from point "A" to point "B" is a straight line, right? Not if it's one of the easy and fun line dances your Cruise Director's Staff will teach you.

Men's Sexy Legs Competition – Ladies, get your camera ready. The tables are turned as men strut their stuff in this hilarious competition. Poolside, Deck 11.

Romantic Dance Hour – Come and get romantic and dance to some great love tunes. The Circuit, Deck 8.

Movies on RCTV – Missed that movie at home? Catch first-run movies onboard through RCTV.

SPORTS & FITNESS

Pilates Class – Strengthen your inner core in our Pilates-based fit ball class. We'll focus on posture, body alignment, balance, coordination, and flexibility. Call 3262 to sign up. $10 fee per person.

Seminar: Easy Tips to Detoxify Your Body A detoxification program is the best way to kick–start your body's metabolic processes. Learn which program will work best for you.

Bouldering – Any one can ascend the wall vertically, why not come and traverse across the Rock Climbing Wall with your Sports Staff.

Adult Speed Climb – Come challenge yourself for the fastest climbing time at our Rock Climbing Wall.

Basketball Court – Come make new friends in a pick-up game or join in our free throw tournament.

ShipShape Redemption – Don't forget to trade in your ShipShape Dollars for great gifts – you've worked hard for it!

SPA & BEAUTY

Seminar: Puffy Eyes – Are your eyes looking tired, dull and wrinkled? If yes, or you need information to bring the sparkle back into your eyes , then come and join us for this seminar. Complimentary eye consultation for all those who attend.

ONBOARD SHOPPING

Airbrushed Tattoos - Come and see all of our unique designs. Our airbrushed tattoos are henna-free, safe, FDA approved, less expensive and better quality than those you will find ashore. Suitable for people of all ages.

Grand Finale Champagne Auction – It's your last chance to purchase fine art, sports memorabilia and animation. Come enjoy 40% off and sip on champagne while deciding which of the many pieces to add to your art collection.

Portraits on Display – Come and view the portraits that were taken of you throughout your cruise vacation, boarding photos, photos and formal night photos – see them all!

Cruise In Review DVD– Your friends won't believe you when you tell them all the incredible things you did on your cruise vacation. So prove it to them with your own Cruise in Review DVD. On sale in the Photo Shop.

Shops On Board – Last Day – For all you shopaholics and procastinators don't miss out on all the incredible last day bargains you can find in our shops and boutiques. Sales today on everything from liquor to watches, jewelry to clothing. And it's duty-free, tax-free and hassle-free. Guaranteed.

Packing Problems – T-shirts for the office, jewelry for your mother-in-law and tons of souvenirs for you. Now how are you going to get it all home? Don't worry. We have the perfect solution a Royal Caribbean International expandable Tote-on-Wheels for only $29.99. It's just what every souvenir shopper needs.

GAMING

Casino Royale – It's your last night to win big! Try your luck tonight with Caribbean Stud Poker, Texas Hold'em, American Roulette, Blackjack and Craps. Plus our 212 Slot machines, including Wheel of Fortune! Tonight is your last chance to give the wheel a spin!

Craps – Tonight we are proud to offer you double odds behind the line on our dice table. Don't miss the opportunity to come in, roll the dice, and be a winner in Casino Royale!

Final Jackpot Bingo - The jackpot MUST GO today, an estimated $2,000 could be yours! Good Luck!

FAREWELL MESSAGE

As our cruise vacation draws to a close, we wish to express on behalf of the Master, Hotel Director, Officers, Staff and Crew, our best wishes for a safe return home. We trust you will have pleasant memories when reflecting on your sailing experiences and sincerely hope to see you on one of our Royal Caribbean International ships in the near future. We have been friends and shipmates for 436 nautical miles. Godspeed.

RoyalCaribbean INTERNATIONAL®
Get out there.®

SPECIALS

LATIN COOLER

DRINK OF THE DAY $5.95 *(Keep the Glass)*
Dark Rum, Peach Schnapps, Orange Juice

L.A.P.D.

SHOOTER OF THE DAY $5.95 *(Keep the Glass)*
Grenadine, Blue Curacao, Tequila (Layered)

TEAR HERE

MONARCH DAY SPA

20 / 20 / 20
CHOOSE ANY 3 FOR $99

20 minutes Stone massage
20 minutes Aromatherapy massage
20 minutes Foot & Ankle massage
20 minutes Lime & Ginger Body Scrub
20 minutes Mini-facial

Dial 3262 for an appointment, 8:00 am – 8:00 pm
Monarch Day Spa, Deck 9

TEAR HERE

SHOPS ON BOARD

FINAL DAY SALES

Selected Royal Caribbean logo wear – 50% off
Mexican cruising cap and t-shirt combo – $19.99
Exclusive Royal Caribbean tote on wheels – $29.99

Last chance on these and many other items, so don't miss out as quantities are limited.

Shops Open 5:30 pm – 11:00 pm
Centrum, Deck 5

TEAR HERE

CASINO ROYALE

$5 MATCHPLAY

Valid today only on Roulette and everyone's favorite game, Blackjack!
Bring this coupon with you today and good luck!
Limit one (1) coupon per person.
Even Money Bets Only

Slots and Tables Open
5:15 pm – late
Casino Royale, Deck 5

RoyalCaribbean INTERNATIONAL®
Get out there.®

DAILY PLANNER

DAY 4

Monarch of the Seas®
ENSENADA, MEXICO
Thursday, February 22, 2007

ARRIVAL 8:00 am
GANGWAY DECK 1
ALL ABOARD 4:30 pm
DEPARTURE 5:00 pm

TEAR HERE

DINING SCHEDULE & AFTERNOON SNACKS

BREAKFAST		
6:00 am – 7:00 am	Early Bird Continental Breakfast, Sorrento's	Deck 12
7:00 am – 10:00 am	Continental Breakfast Available in Staterooms	Dial 4124
7:00 am – 11:00 am	Buffet Breakfast, Windjammer Café	Deck 11
7:30 am – 9:30 am	Open Seating, Vincent's Dining Room	Deck 3
LUNCH		
Noon – 3:30 pm	Buffet Lunch, Windjammer Café	Deck 11
(Please note that tank tops, swimsuits and bare feet are not allowed in the Windjammer Café. Shoes and shirts are required).		
DINNER		
5:30 pm	Main Seating, Vincent's & Claude's Dining Rooms Featuring Your Singing Waiters/Chef's Parade	Decks 3,4
7:00 pm – 9:30 pm	Casual Dining / Buffet, Windjammer Café	Deck 11
7:00 pm – 10:00 pm	Jade Sushi Restaurant (Charges Apply)	Deck 12
8:00 pm	Second Seating, Vincent's & Claude's Dining Rooms Featuring your Dancing Waiters/Chef's Parade	Decks 3,4
SNACKS		
7:00 am – 11:00 pm	Café Latte-tudes (Charges Apply)	Deck 5
11:00 am – 11:00 pm	Ben & Jerry's Ice Cream (Charges Apply)	Deck 5
Noon – 7:00 pm	Sorrento's Pizza Bar	Deck 12
3:30 pm – 4:45 pm	B-B-Q Poolside (Weather permitting)	Deck 11
9:00 pm – 2:00 am	Sorrento's Pizza Bar	Deck 12
midnight – 1:00 am	Midnight Delights, All Lounges & Casino. **Room Service will close at 3:00 am.**	

TEAR HERE

MORNING ACTIVITIES

6:00 am – 8:00 pm	Monarch Fitness Center Open	Deck 9
7:00 am	Pathway to Yoga, ($10 fee), & Fitness Center	Deck 9
8:00 am	**Monarch of the Seas Arrives in Ensenada**	
8:00 am – 9:00 am	Bouldering, (sign up by 8:15 am,) Rock Climbing Wall	Deck 12
8:00 am – 9:30 am	Explorations! Desk Open, Centrum	Deck 4
8:00 am – 8:00 pm	Spa & Hair Salon Open	Deck 9
8:30 am	Aerobics In Motion, & Fitness Center	Deck 9
8:30 am – 11:00 am	Future Cruise Consultant available, Centrum	Deck 7
9:00 am	Easy Tips to Detoxify Your Body, Fitness Center	Deck 9
9:00 am	Walk-a-Mile, & Meet at Rock Climbing Wall	Deck 12
9:00 am – 10:00 am	Open Climb, Rock Climbing Wall	Deck 12
9:30 am – 10:15 am	Fisher-Price Aqua Babies (6 – 18 months) Musical Inspiration, outside of Adventure Ocean	Deck 10
10:00 am	Baggo, Poolside	Deck 11
10:30 am –11:15am	Fisher-Price Aqua Tots (18 – 36 months) Out & About in the Neighborhood, outside of Adventure Ocean	Deck 10
11:00 am	Line Dance Class, & Poolside	Deck 11

AFTERNOON ACTIVITIES

Noon	Adventure Family Scavenger Hunt Adventure Ocean	Deck 10
Noon	Pool Games, Poolside	Deck 11
Noon – 2:00 pm	Quiet Zone, Viking Crown Lounge	Deck 14
1:00 pm	Bowling, Poolside	Deck 11
2:00 pm	Lowe's Build and Grow, Adventure Ocean	Deck 10
2:30 pm	Afternoon Trivia, Schooner Bar	Deck 5
2:30 pm	Seminar: Puffy Eyes, Spa	Deck 9
2:45 pm – 3:45 pm	Unhosted Bridge Play, Library	Deck 4
3:00 pm	Men's Sexy Legs Competition, Poolside	Deck 11
3:00 pm – 8:00 pm	Future Cruise Consultant available, Centrum	Deck 7
3:30 pm	Grand Finale Champagne Art Auction Preview and Auction, Boleros	Deck 7
3:30 pm	Towel Folding Demonstration, Centrum	Deck 3
4:00 pm	Final Jackpot Bingo, Cards on sale, Sound of Music Theater	Decks 5,7
4:00 pm	Pilates ($10 fee), & Fitness Center	Deck 9
4:00 pm	Adult Basketball Free Throw Competition & Sports Deck	Deck 11
4:00 pm	Walk-a-Mile,& Meet at The Rock Climbing Wall	Deck 12
4:00 pm – 5:00 pm	Open Climb, (Sign-up by 4:45 pm) Rock Climbing Wall	Deck 12
4:00 pm – 5:00 pm	ShipShape $ Redemption, Rock Climbing Wall	Deck 12
4:15 pm	Adventure Ocean Family Talent Show, Adventure Ocean	Deck 10
4:30 pm	Final Jackpot Bingo, Games begin, Sound of Music Theater	Decks 5,7
4:30 pm	**All Guests are Requested Back Onboard**	
5:00 pm	**Monarch of the Seas Sets Sail for San Pedro**	

AFTERNOON ACTIVITIES CONTINUED		
5:00 pm	Fitball Frenzy, ✱ Fitness Center	Deck 9
5:00 pm	Adult Speed Climb Competition, (4:45 pm sign-up) Rock Climbing Wall ✱	Deck 12
5:00 pm	Tri Bond Trivia, Schooner Bar	Deck 5
5:00 pm – 6:00 pm	Casual Portraits taken, Centrum	Deck 4
5:00 pm – 6:00 pm	Explorations! Desk Open, Centrum	Deck 4
5:00 pm – midnight	Photo Gallery Open	Deck 3
5:30 pm – 11:00 pm	Shops On Board Open, Centrum	Deck 5
5:15 pm – late	Casino Royale Open	Deck 5
5:30 pm – 11:00 pm	Photo Shop Open	Deck 5
EVENING ACTIVITIES		
6:00 pm – 7:00 pm	Airbrushed Tattoo Artist available, Centrum	Deck 5
6:00 pm – 9:00 pm	Florist Available, Centrum	Deck 4
6:45 pm	Farewell Production Showtime, (Second Seating Guests Pre-Dinner), Sound of Music Theater	Decks 5,7
7:00 pm – 8:00 pm	Discover Shopping Guide available, Centrum	Deck 4
7:00 pm – 8:30 pm	Casual Portraits Taken, Centrum	Deck 4
7:30 pm	Name That Tune, Schooner Bar	Deck 5
7:30 pm – 8:30 pm	Digital Camera Blowout Sale, Photo Shop	Deck 5
8:00 pm – 10:30 pm	Airbrushed Tattoo Artist available, Centrum	Deck 5
8:30 pm – 9:15 pm	Romantic Dance Hour (for guests of all ages), The Circuit	Deck 8
8:30 pm – 9:30 pm	Adventure Family Disco, Circuit	Deck 8
8:45 pm	Farewell Production Showtime, (Main Seating Guests) Sound of Music Theater	Decks 5,7
9:30 pm – 10:30 pm	Casual Portraits Taken, Centrum	Deck 4
9:30 pm – 11:30 pm	Karaoke, Circuit	Deck 8
11:00 pm – late	Top Hits with DJ Lorenzo, (guests must be 18 years or older for admission), The Circuit	Deck 8
11:30 pm –1:00 am	Rockin' Dueling Pianos, (recommended for adults) Boleros	Deck 7
1:00 am	Junior Cruiser Curfew	

✱ *Denotes ShipShape Dollars awarded for these activities.*

DRINK OF THE DAY **LATIN COOLER** **$5.95**

MUSIC AND DANCING

Calypso Music	*with Focus* 1:45 pm – 2:45 pm, 3:30 pm – 5:00 pm, Poolside, Deck 12
Piano Medleys	*with Rodric* 6:00 pm – 7:00 pm, 9:00 pm – 9:45 pm, Schooner Bar, Deck 5
Centrum Classics	*with Guitarist Anthony* 6:30 pm –7:30 pm, 9:00 pm – 9:45 pm Centrum, Deck 3
Name That Tune	*with Rodric* 7:30 pm – 8:45 pm, Schooner Bar, Deck 5
Ballroom Dance Music	*with the Monarch Quartet* 7:45 pm – 8:45 pm, 10:15 pm – late (with breaks) Centrum, Deck 3
Latin Flavor	*with Latin Illusion* 8:15 pm – 9:45 pm, 10:15 pm – 11:15 pm Boleros, Deck 7
Romantic Dance Hour	*with DJ Lorenzo* 8:30 pm – 9:15 pm, (for guests of all ages) The Circuit , Deck 8
Evening Medleys	*with Carlos* 9:45 pm – 12:30 am, (with breaks) Schooner Bar, Deck5
Adult Night Club	*with DJ Lorenzo* 11:30 pm – late, (guests must be 18 years or older for admission), The Circuit , Deck 8
Rockin' Dueling Pianos	*with Jeff & Rhiannon (recommended for adults)* 11:30 pm – 1:00 am, Boleros, Deck 7

BAR SERVICE HOURS		
Café Latte-tudes	7:00 am – 11:00 pm	Deck 5
Schooner Bar	9:00 am – 2:00 am	Deck 5
Sound of Music Theater	4:00 pm – 5:30 pm 6:30 pm – 10:00 pm	Deck 5
Casino Bar	5:30 pm – late	Deck 5
Boleros	3:00 pm – 1:00 am	Deck 7
The Circuit	9:30 pm – late	Deck 8
Main Pool Bar	9:00 am – 7:00 pm	Deck 11
Aft Pool Bar	1:00 pm – 6:00 pm	Deck 11
Fuel Bar	9:00 pm – 10:15 pm 10:30 pm – late	Deck 11
Sorrento's Bar	3:00 pm – 2:00 am	Deck 12
Viking Crown Lounge	3:00 pm – midnight	Deck 14
Cigar Club	9:00 pm – midnight	Deck 14

Alcohol Policy – Guests 21 years of age and older are welcome to enjoy alcoholic beverages. Photo identification required.

Helpful Health Information – Royal Caribbean International, working in conjunction with the United States Center for Disease Control and Prevention, has instituted enhanced cleaning procedure onboard all its ships. You will likely see some of these activities during your cruise vacation. Medical experts tell us that the best way to prevent colds, flu and gastrointestinal illnesses is to simply wash your hands thoroughly with soap and hot water after restroom breaks and again before eating anything. Your cooperation and assistance with this matter is appreciated.

TEAR HERE

TEAR HERE

TEAR HERE

Voy:030–Feb.19.07–4.DAY

FINAL CASH PRIZE BINGO
THE JACKPOT MUST GO!

An estimated $2,000 could be yours!
Last chance to take advantage of the 2 for 1 drink special... Only at Bingo!

Cards on sale – 4:00 pm
Games begin – 4:30 pm
Sound of Music Theater, Decks 5,7

PHOTO GALLERY
CRUISE IN REVIEW DVD!

Bring this coupon along and get two 8" x 10" stock photos of the ship worth $25.00 with every purchase of the Cruise In Review DVD. Video memories of your cruise vacation to last a lifetime! Stop and preview and pick up your copy tonight!

Photo Gallery, Deck 3 and Photo Shop, Deck 5

BAR
MOJITO MADNESS

Enjoy a cool, refreshing Mojito in our Latin jazz bar, Boleros.
This Cuban speciality combines sugar, mint leaves, lime juice, rum, ice and soda water.
Only $5.25! Salud!

Boleros, Deck 7

GRAND FINALE ART AUCTION
FREE CHAMPAGNE & $10,000 ART RAFFLE

Your last opportunity to save 40% – 80% on fantastic artwork from some of the world's greatest artists.

Preview 3:00 pm, Auction 3:30 pm
Boleros , Deck 7